

Patient report

Bio-Rad DATE: 09/19/2019
D-10 TIME: 05:30 PM
S/N: #DJ4I016123 Software version: 4.30-2
Sample ID: 10560786
Injection date 09/19/2019 05:26 PM
Injection #: 22 Method: HbA1c
Rack #: --- Rack position: 2

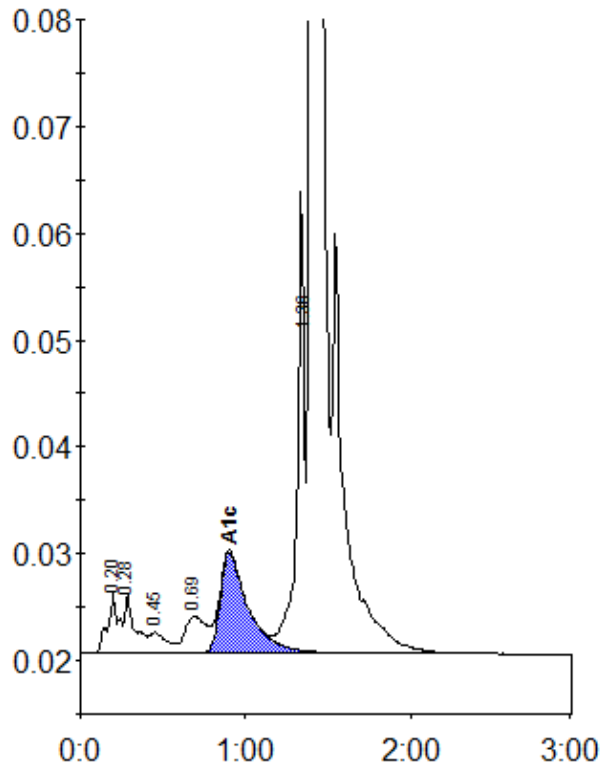

Peak table - ID: 10560786

Peak	R.time	Height	Area	Area %
A1a	0.20	5633	25741	0.9
A1b	0.28	5495	23558	0.8
F	0.45	1913	13588	0.5
LA1c/CHb-1	0.69	3404	30571	1.1
A1c	0.90	9413	110875	5.5
P3	1.36	43218	139047	5.0
A0	1.40	765409	2461384	87.8
Total Area:		2804765		

Concentration:	%
A1c	5.5